

KRAMER HEIGHTS  
 1417 Kramer Lane  
 Austin Texas 78758



## LEZLIE

6 UNITS | 1,964 SF | 3 STORIES | 3 BEDROOM | 3.5 BATHS

- |                   |                        |                       |                      |                          |
|-------------------|------------------------|-----------------------|----------------------|--------------------------|
| <b>A</b> Bedroom  | <b>D</b> Storage       | <b>G</b> Laundry Room | <b>J</b> Dining Room | <b>M</b> Master Bedroom  |
| <b>B</b> Bathroom | <b>E</b> Garage        | <b>H</b> Kitchen      | <b>K</b> Family Room | <b>N</b> Master Closet   |
| <b>C</b> Closet   | <b>F</b> Covered Porch | <b>I</b> Pantry       | <b>L</b> A/C Closet  | <b>O</b> Master Bathroom |
|                   |                        |                       |                      | <b>P</b> Balcony         |

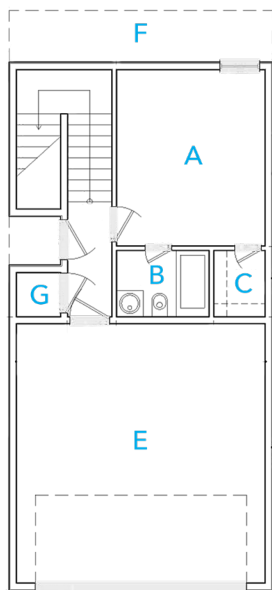

First Floor

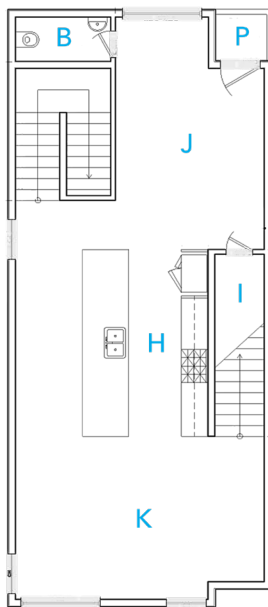

Second Floor

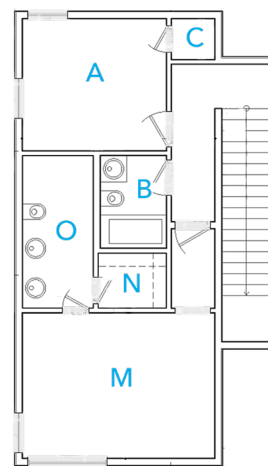

Third Floor

\*architectural renderings depicted are subject to revisions

KRAMER HEIGHTS  
 1417 Kramer Lane  
 Austin Texas 78758

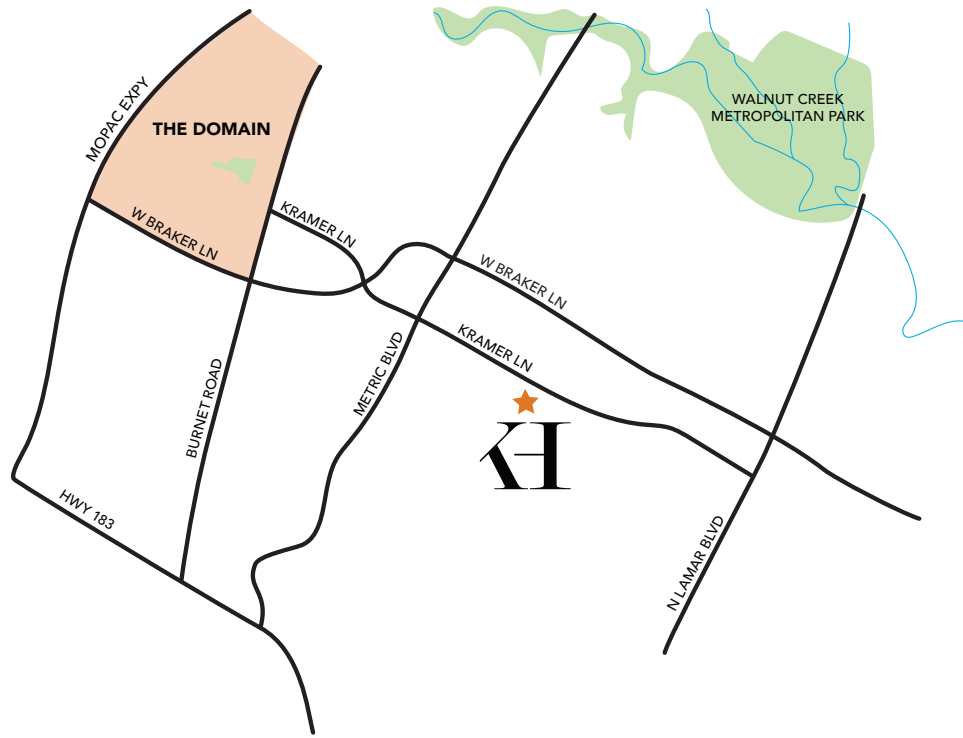

KRAMER LANE

